

# Yes It's Fucking Political

Downloaded from  
bobsbasslines.com

Skunk Anansie

- Intro:** Starts with a whole rest followed by a half note G3, then a melodic line of eighth notes: G3-A3-B3-C4-D4-E4-F#4-G4-A4-B4-C5.
- Verse:** Continues the melodic line from the intro, with a 'Cue: That beef' annotation under the first measure.
- Chorus:** Features a rhythmic pattern of eighth notes: G3-A3-B3-C4-D4-E4-F#4-G4-A4-B4-C5, followed by rests and eighth notes: G3-A3-B3-C4-D4-E4-F#4-G4-A4-B4-C5.
- Lead Solo:** A section marked with a treble clef, featuring a melodic line of eighth notes: G3-A3-B3-C4-D4-E4-F#4-G4-A4-B4-C5.

Yes It's Fucking Political

Chorus

Theremin Solo

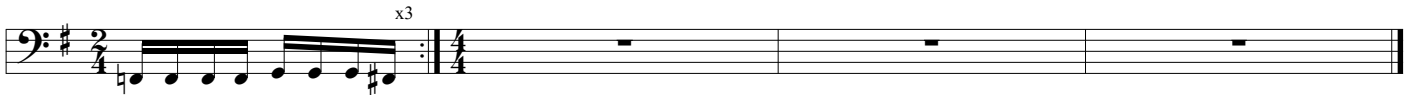

Segue: All I Want