

Sportscar

Downloaded from
bobsbasslines.com

Judie Tzuke

A - Intro

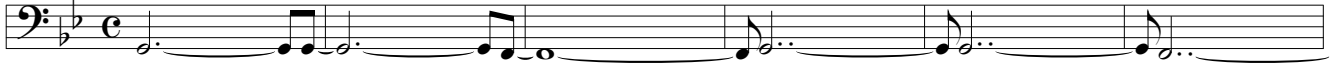

B - Verse

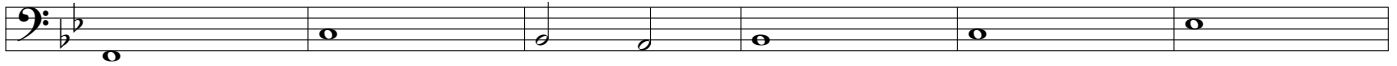
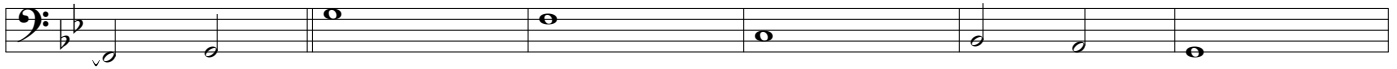

C - Chorus

D - Verse

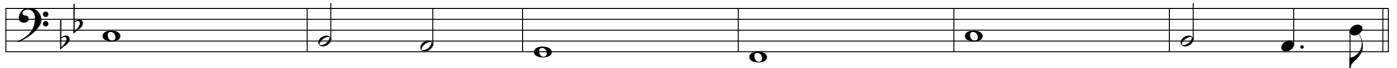
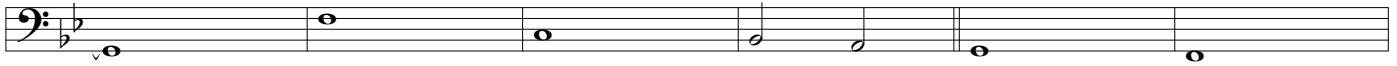

E - Chorus

G - Lead Solo

H - Riff

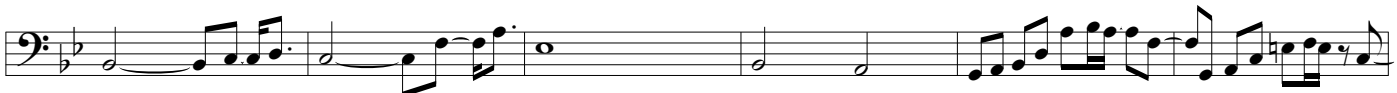

Sportscar

Rpt to fade