Rain On The Hills

Downloaded from
bobsbasslines.com

Judie Tzuke

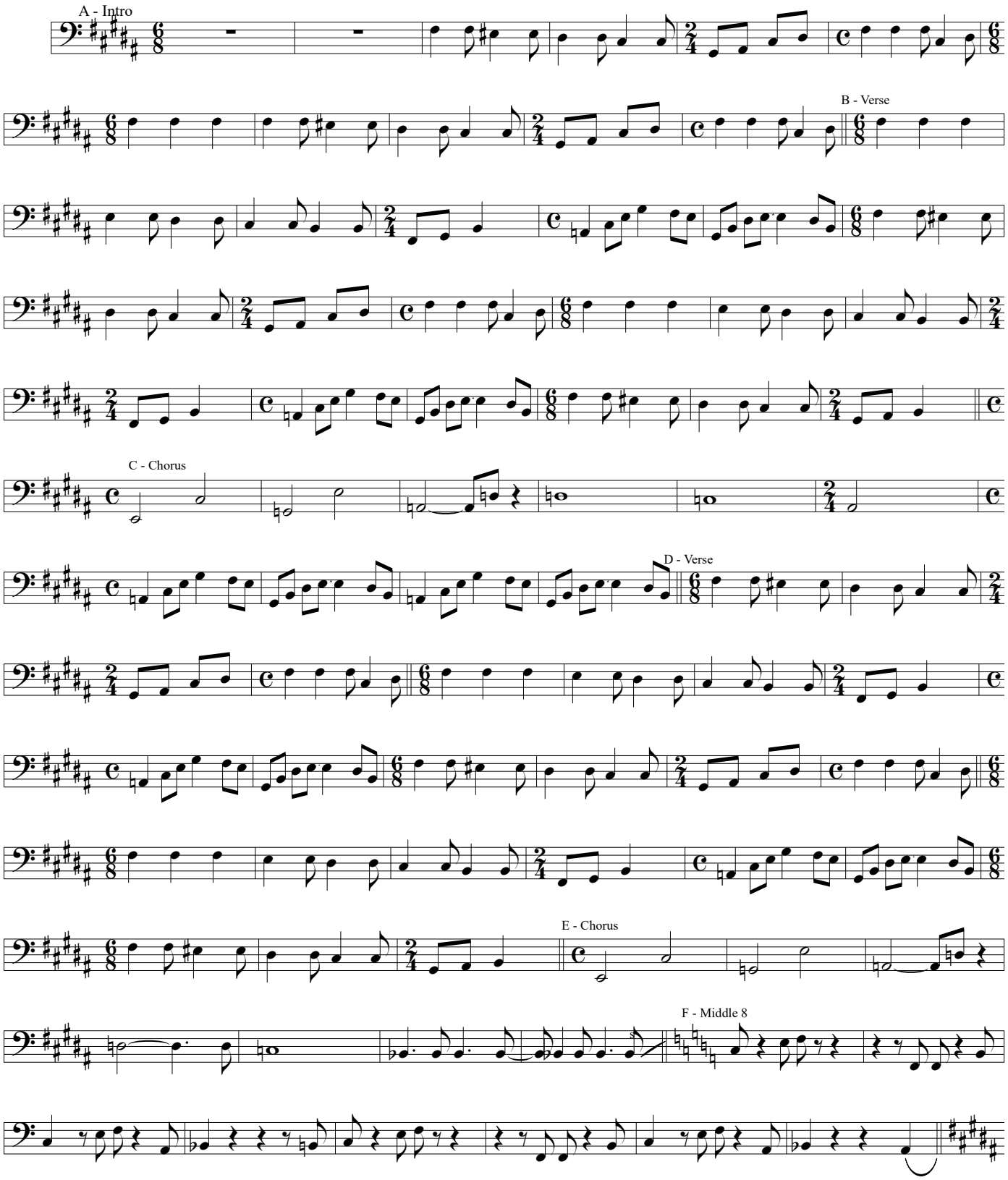

©Bob's Basslines

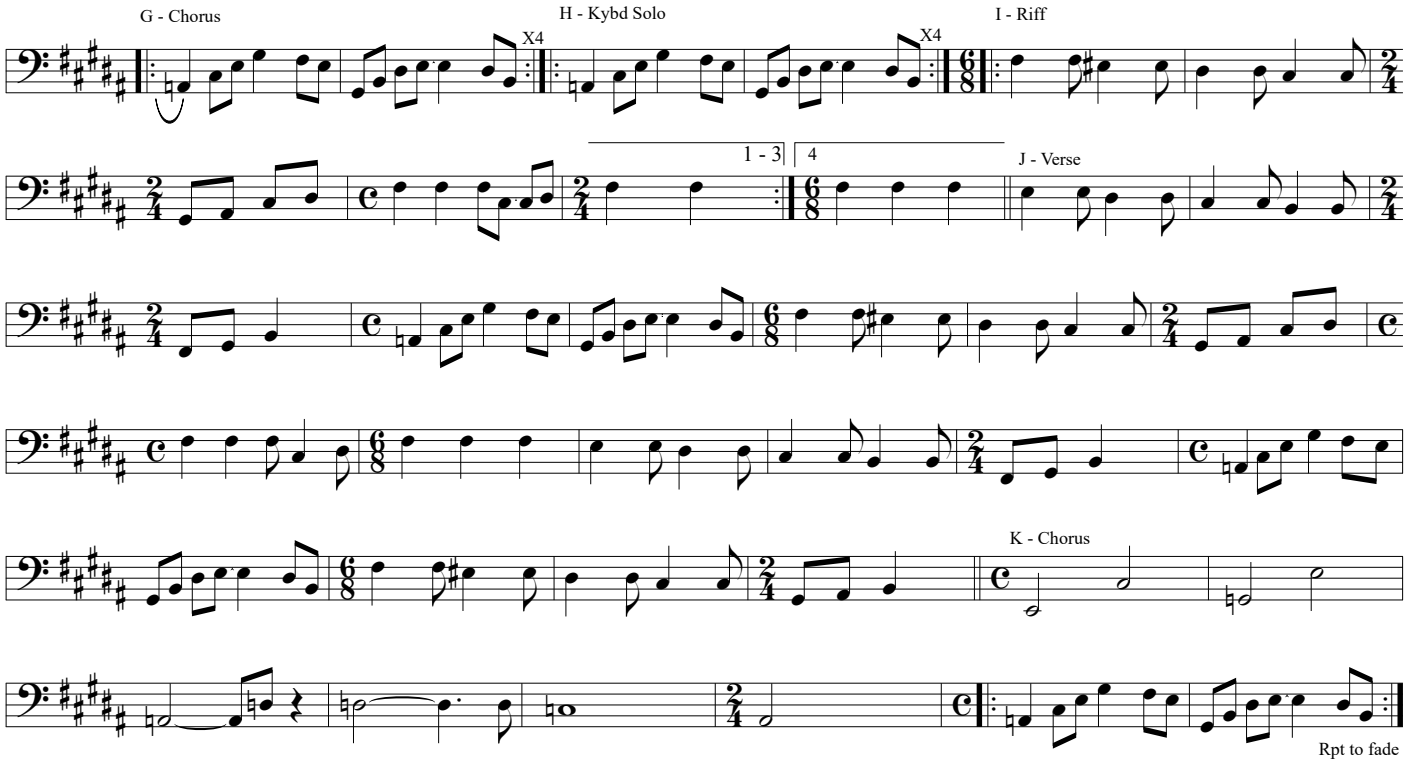
G - Chorus
X4
H - Kybd Solo
X4
I - Riff
1 - 3
4
J - Verse
K - Chorus
Rpt to fade