Madrigal

Downloaded from
bobsbasslines.com

Rush

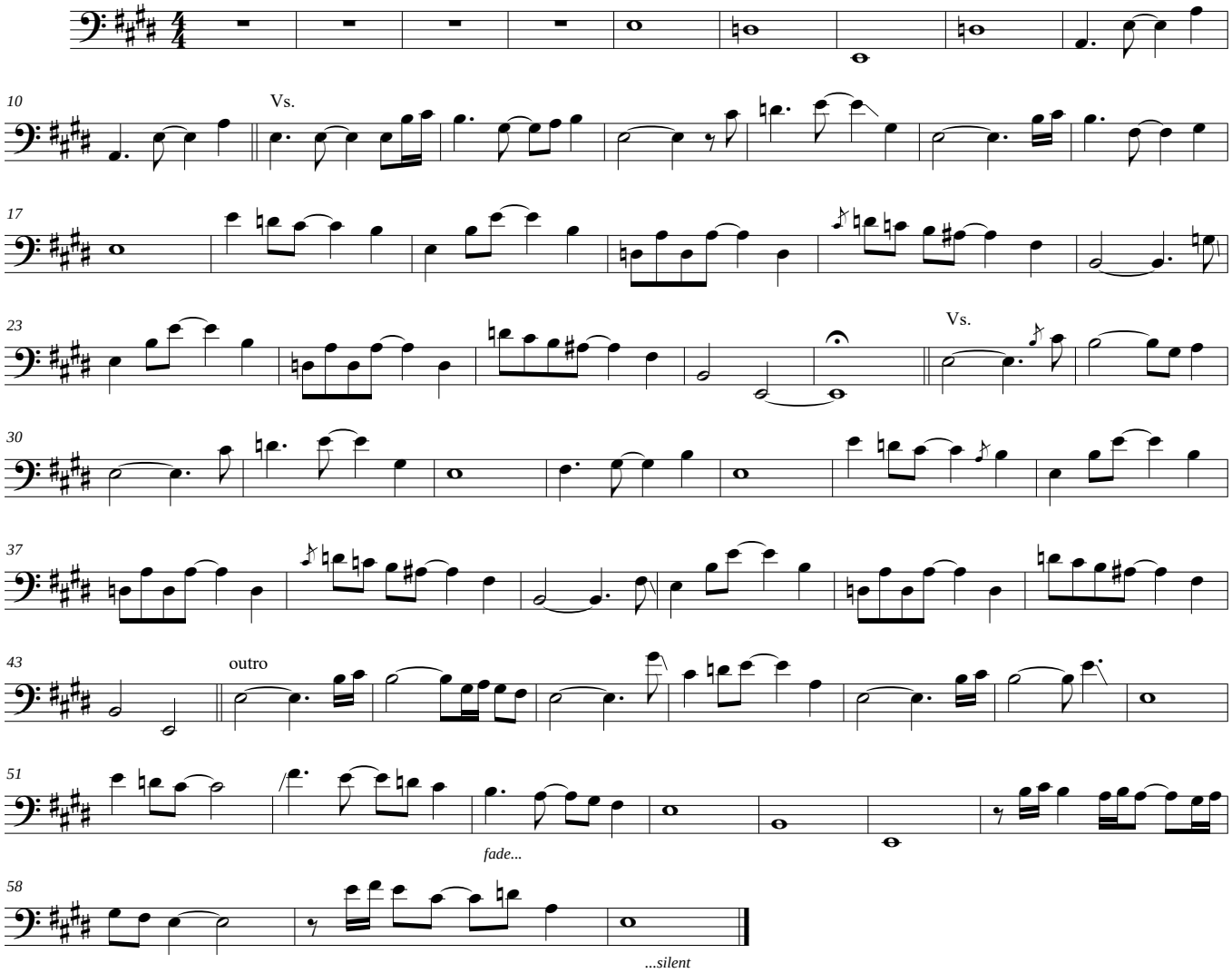

©Bob's Basslines