

# Karn Evil 9

## 1st Impression, Part 2

Downloaded from  
bobsbasslines.com

Emerson, Lake & Palmer

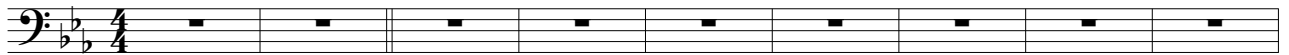

10

20

25

32

37

42

49

55

60

65

70

77

83

88

94

98

103

109

114

119

124
