I Feel Fine

Downloaded from
bobsbasslines.com

The Beatles

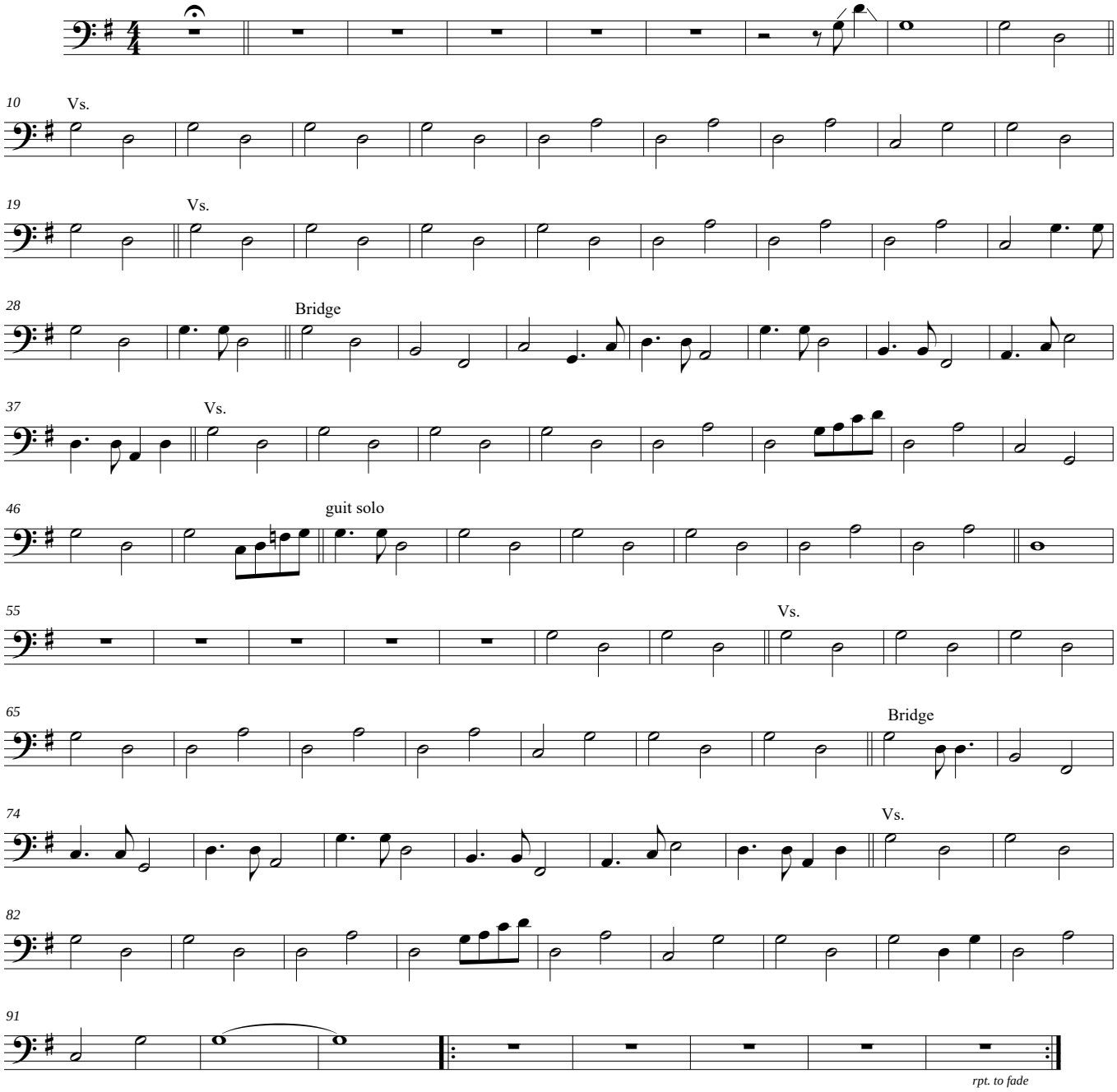

©Bob's Basslines