

Everybody Wants Her

Downloaded from
bobsbasslines.com

Thunder

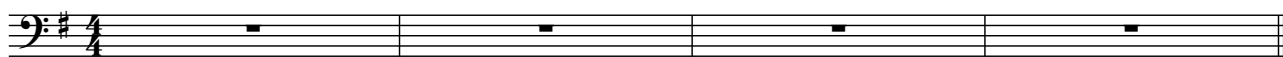

84

90

96

102

107

112

118

123

129

135
