Desert Rose

Downloaded from
bobsbasslines.com

Eric Johnson

Tune down ½ step and drop D - Db Ab Db Gb

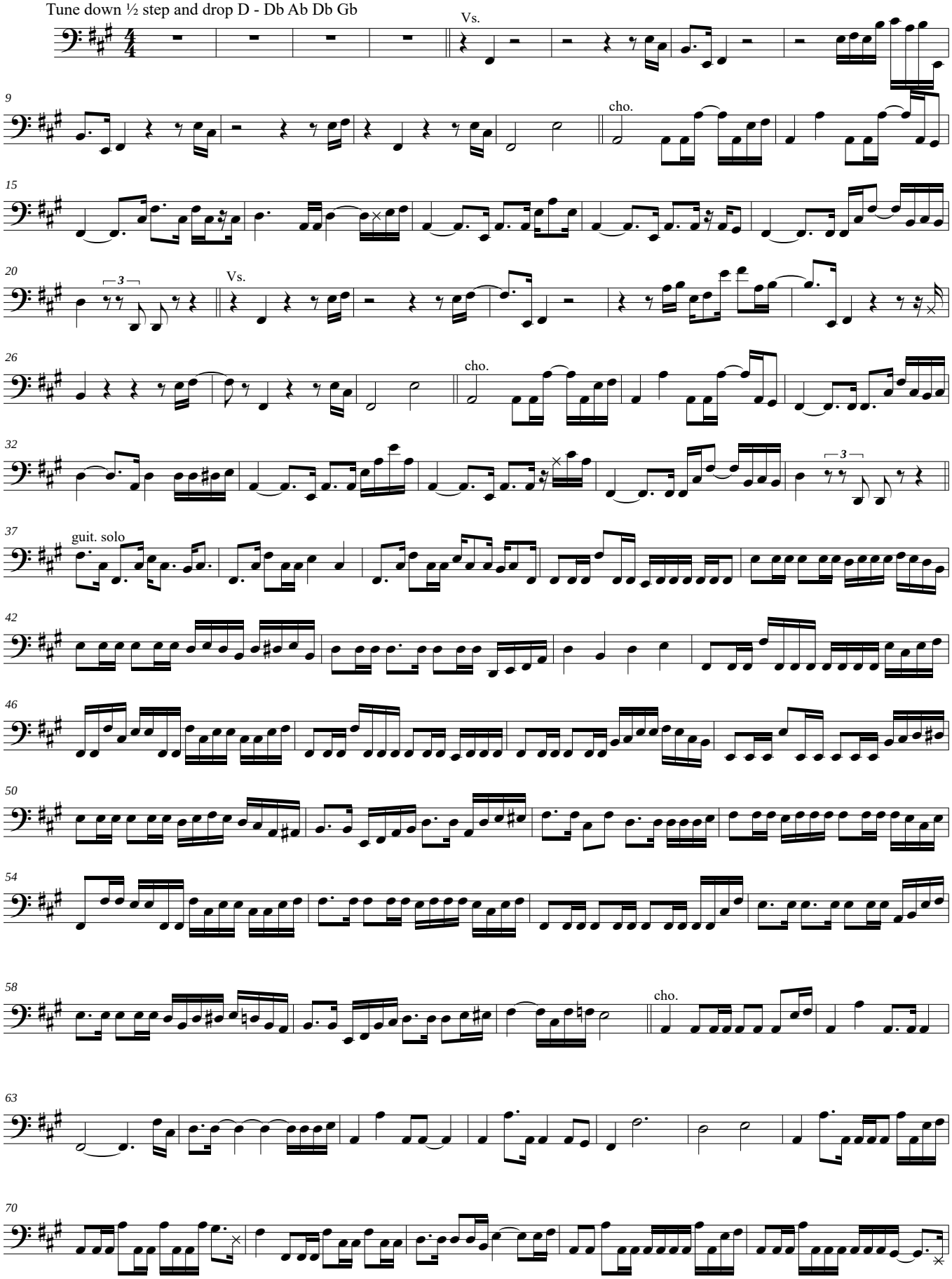

©Bob's Basslines

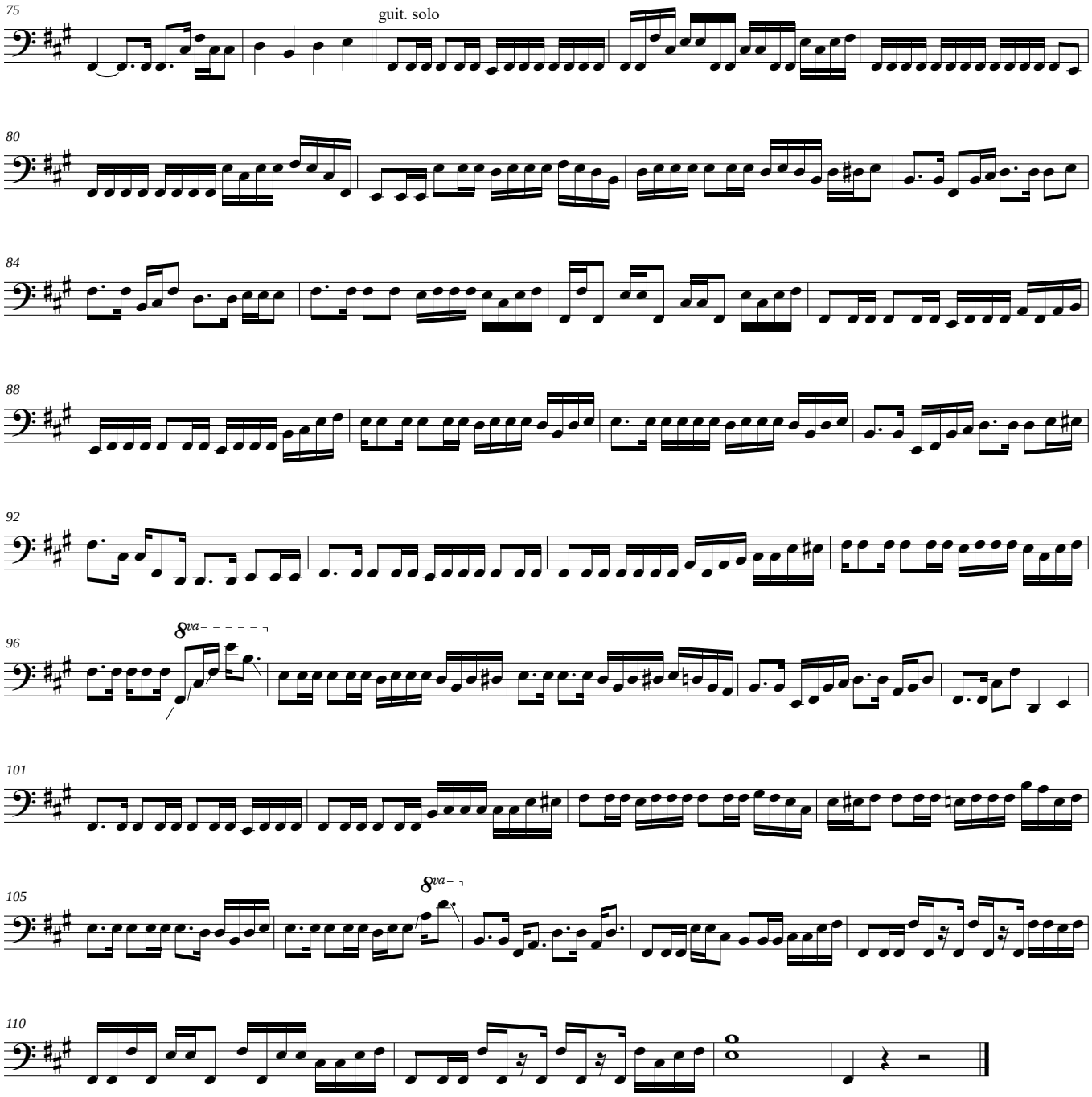
75
guit. solo
80
84
88
92
96
8va
101
105
8va
110