

# Caught In The Middle

Downloaded from  
bobsbasslines.com

Yngwie Malmsteen

Down 1/2 step  
Eb Ab Db Gb

8

14 Vs.

20

26

32 cho.

38

44

51 Vs.

57

63

69 cho.

75

81

half time feel...

89

98

105

111

117

122

128

134

141

147

153

159

165

171

177

*half time feel...*

184

193

203

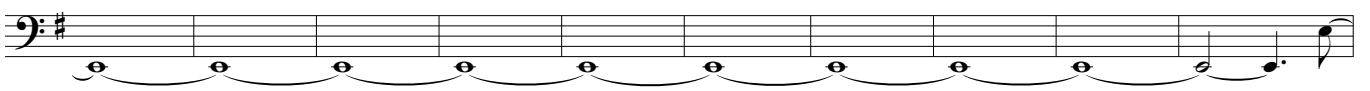

213

